



20130905-0001404 09/05/2013
P: 1 of 19 F: \$80.00 02:51:32 PM
Register of Deeds T20130065454
JO CO KS BK:201309 PG:001404

1. Title of Document: Conservation Easement
2. Date of Document: March 31st, 2013
3. Grantor: Mills Farm Development, LLC
5050 Antioch Suite 101
Overland Park KS 66221
4. Grantees: Midwest Mitigation Oversight Association, Inc., a Missouri
non-profit corporation and its successors in interest
5. Statutory Mailing Address: Mr. James Drake
c/o Midwest Mitigation Oversight Association
21301 Shelby Lane
Belton, MO 64012
6. Property Descriptions: See Exhibit "H" – "L"
7. Reference Books and Pages: None

CONSERVATION EASEMENT

THIS DEED OF CONSERVATION EASEMENT is given this day of 31st March, 2013, by Mills Farm Development LLC ("Grantor"), having an address of 5050 Antioch Suite 101 Overland Park Kansas ("Grantor"), to Midwest Mitigation Oversight Association Incorporated, having an address of 21301 Shelby Lane Belton MO 64012 ("Grantee"). As used herein, the term "Grantor" shall include any and all heirs, successors, or assigns of the Grantor, and all subsequent owners of the Property (as hereinafter defined), and the term "Grantee" shall include any successor or assignee of Grantee.

WITNESSETH:

WHEREAS, Grantor is the sole owner in fee simple title of certain lands situated in County, KANSAS, more particularly described in Exhibit H-L, attached hereto and incorporated herein ("Property"); and

WHEREAS, Department Permit No. 2005-2253 of the U.S. Army Corps of Engineers ("Corps") (hereinafter referred to as the "Permit") authorizes certain activities which affect waters of the United States; and

WHEREAS, the Permit requires that Grantor preserve, enhance, restore, or mitigate wetlands or uplands located on the Property; and

WHEREAS, Grantor, in consideration of the issuance of the Permit to construct and operate the permitted activity, and as an inducement to the issuance of the Permit, is willing to grant a perpetual Conservation Easement over the Property; and

NOW THEREFORE, in consideration of the above and mutual covenants, terms conditions, and restrictions contained herein, together with other good and valuable consideration, the adequacy and receipt of which is hereby acknowledged, Grantor hereby voluntarily grants and conveys a perpetual Conservation Easement for and in favor of Grantee upon the property, which shall run with the land and be binding upon the Grantor, and shall remain in full force and effect forever.

The scope, nature, and character of this Conservation Easement shall be as follows:

1. **Purpose:** The purpose of this Conservation Easement is to retain and maintain land or water areas on the Property in their natural, vegetative, hydrologic, scenic, open, or wooded condition and to retain such areas as suitable habitat for fish, plants, or wildlife. Those wetland or upland areas that are to be restored, enhanced, created, or preserved on the Property shall be retained and maintained in the restored, enhanced, created, or preserved condition as described in the Permit and/or in the associated compensatory mitigation plan for the Property.

2. **Rights of Grantee:** The following rights are conveyed to the Grantee and to the Corps by this easement:

a. The right to take action to preserve and protect the environmental value of the

Property; and

b. The right to prevent any activity on or use of the Property that is inconsistent with the purpose of this Conservation Easement, and to require the restoration of areas or features of the Property that may be damaged by any inconsistent activity or use;

c. The right to enter upon and inspect the Property in a reasonable manner and at reasonable times to determine if Grantor is complying with the covenants and prohibitions contained in this Conservation Easement; and

d. The right to proceed at law or in equity to enforce the provisions of this Conservation Easement, and to prevent the occurrence of any of the prohibited activities hereinafter set forth.

3. Prohibited Uses: Except for restoration, creation, enhancement, preservation, maintenance, and monitoring activities, or surface water management improvements, required by the Permit, or required by the compensatory mitigation plan, or are otherwise approved by the Corps, the following activities are prohibited on the Property:

a. Construction of any structure or object (i.e., buildings, roads, above or below ground utilities, signs, billboards etc.) without written approval from the Corps of Engineers prior to construction;

b. Dumping or placing of soil or other substance or material as landfill, or dumping or placing of trash, waste, or unsightly or offensive materials;

c. Removal or destruction of trees, shrubs, or other vegetation, except for the removal of nuisance, exotic, or non-native vegetation in accordance with a maintenance plan approved by Corps;

d. Planting of nuisance, exotic, or non-native plants as listed by the State of KANSAS;

e. Exploration for, or extraction of, oil or gas in such a manner as to affect the surface, or excavation, dredging, or removal of coal, loam, peat, gravel, soil, rock, or other material substance;

f. Use of motorized and non-motorized vehicles, the keeping or riding of horses, grazing, livestock confinement, or other surface use that may affect the natural condition of the Property, except for vehicle use for purposes of maintenance and upkeep;

g. Tilling, plowing, planting of crops, digging, mining, or other activities that are or may be detrimental to drainage, flood control, water conservation, water quality, erosion control, soil conservation, or fish and wildlife habitat preservation, including but not limited to ditching, diking, and fencing;

h. The extraction of water from the Property or the impoundment of water on the Property so as to affect the hydrology of the Property;

i. Acts or uses detrimental to the aforementioned retention and maintenance of land or water areas;

j. Acts or uses detrimental to the preservation of the structural integrity or physical appearance of sites or properties of historical, architectural, archaeological, or cultural significance.

4. **Reserved Rights:** Grantor reserves all rights as owner of the Property, including the right to engage in uses of the Property that are not prohibited herein, and that are not inconsistent with the intent and purposes of this Conservation Easement.

5. **Taxes:** Grantor shall pay any and all applicable real property taxes and assessments levied by competent taxing authority on the Property.

6. **Maintenance:** Grantor shall, at Grantor's sole expense, operate, maintain and keep up the Property consistent with the purpose of this Conservation Easement. Grantor shall remove from the Property any nuisance, exotic, or non-native plants as listed by the State of KANSAS and shall maintain the hydrology of the Property as it currently exists or as otherwise required by the Permit or as required by the compensatory mitigation plan or as required by the Corps approved final mitigation banking instrument.

7. **Hazardous Waste:** Grantor covenants that if any hazardous substances or toxic waste exist or has been generated, treated, stored, used, disposed of, or deposited in or on the Property, or there are or have been any underground storage tanks on the Property, Grantor shall be responsible for any and all necessary costs of remediation.

8. **Public Access:** No right of access by the general public to any portion of the Property is conveyed by this Conservation Easement, and Grantor further covenants not to hold any portion of the Property open to general use by the public except with the written permission of the Corps.

9. **Liability:** Grantor shall continue to retain all liability for any injury or damage to the person or property of third parties that may occur on the Property arising from ownership of the Property. Neither Grantor, nor any person claiming by or through Grantor, shall hold Grantee liable for any damage or injury that may occur on the Property.

10. **Recording Requirements:** Grantor must record this Conservation Easement in the official records of County, KANSAS, and shall re-record it at any time Grantee or the Corps may require to preserve their rights. Grantor shall pay all recording costs, fees and taxes necessary at any time to record this Conservation Easement in the public records. Grantor shall thereafter insert the terms and restrictions of this Conservation Easement in any subsequent deed or other legal instrument by which Grantor divests himself/herself/itself of any interest in the Property, and shall provide a photocopy of the recorded Conservation Easement to the new owner(s).

11. **Enforcement:** The terms and conditions of this Conservation Easement may be enforced in an action at law or equity by the Grantee or the Corps against the Grantor violating or attempting to violate these Restrictions. Venue for any such action shall be in Johnson County, KANSAS. Enforcement of this Conservation Easement shall be at the reasonable discretion of the Grantee or the Corps, and any forbearance on behalf of Grantee or the Corps to exercise its or their rights hereunder in the event of any breach by Grantor shall not be deemed or construed to be a waiver of rights. Any costs incurred in enforcing, judicially or otherwise, the terms, provisions, and restrictions of this Conservation Easement, including without limitation, the costs of suit, and attorney's fees, shall be borne by and recoverable against the non-prevailing party in such proceedings, except that such costs shall not be recoverable against the Corps. In addition, if the Grantee or the Corps shall prevail in an enforcement action, such party shall also be entitled to recover that party's cost of restoring the land to the natural vegetative and hydrologic condition existing at the time of execution of these Restrictions or to the vegetative and hydrologic condition required by the Permit and/or as required by the associated compensatory mitigation plan.

12. **Assignment of Rights:** Grantee shall hold this Conservation Easement exclusively for conservation purposes. Grantee will not assign its rights and obligations under this Conservation Easement, except to another legal entity qualified to hold such interests under applicable state and federal laws and committed to holding this Conservation Easement exclusively for the purposes stated herein. Grantee shall notify the Corps in writing of any intention to reassign this Conservation Easement to a new grantee at least sixty (60) days in advance thereof, and the Corps must accept the assignment in writing. The new grantee shall then deliver a written acceptance to the Corps. The assignment instrument must then be recorded and indexed in the same manner as any other instrument affecting title to real property and a copy of the assignment instrument shall be furnished to the Corps. Failure to comply with the assignment procedure herein stated shall result in invalidity of the assignment. In the event of dissolution of the Grantee or any successor, or failure for 60 days or more to execute the obligations of this Conservation Easement, the Grantee shall transfer this Conservation Easement to a qualified and willing grantee. Upon failure of the Grantee or any successor to so transfer the Conservation Easement, the Corps shall have the right to sue to force such an assignment to a grantee to be identified by the Court.

13. **Successors:** The covenants, terms, conditions, and restrictions of this Conservation Easement shall be binding upon, and inure to the benefit of the parties hereto and their respective personal representatives, heirs, successors, and assigns, and shall continue as a servitude running in perpetuity with the Property.

14. **Notices:** All notices, consents, approvals, or other communications hereunder shall be in writing and shall be deemed properly given if sent by United States certified mail, return receipt requested, addressed to the appropriate party or successor-in-interest.

15. **Severability:** If any provision of this Conservation Easement or the application thereof to any person or circumstances is found to be invalid, the remainder of the provisions of this Conservation Easement shall not be affected thereby, as long as the purpose of the Conservation Easement is preserved.

16. **Alteration or Revocation:** This Conservation Easement, granted in perpetuity, may be amended, altered, released, canceled, or revoked only by written agreement between the parties hereto or their heirs, assigns, or successors in interest, which shall be filed in the public records of Johnson County, KANSAS. No action shall be taken, however without advance written approval thereof by the Corps. Corps approval shall be by letter attached as an exhibit to the document amending, altering, canceling, or revoking the Conservation Easement, and said letter shall be informal and shall not require notarization. It is understood and agreed that Corps approval requires a minimum of sixty (60) days written notice, and that the Corps may require substitute or additional mitigation, a separate conservation easement or alternate deed restrictions, or other requirements as a condition of approval. Any amendment, alteration, release, cancellation, or revocation together with written Corps approval thereof shall then be filed in the public records of Johnson County, KANSAS, within 30 days thereafter.

GRANTOR FURTHER COVENANTS that Grantor is lawfully seised of said Property in fee simple; that the Property is free and clear of all encumbrances that are inconsistent with the terms of this Conservation Easement and that no mortgages or other liens exist; that Grantor has good right and lawful authority to convey this Conservation Easement, and that it hereby fully warrants and defends the title to the Conservation Easement hereby conveyed against the lawful claims of all persons whomsoever.

KANSAS ONLY: If executed under authority of Kansas conservation easement law, the conservation easement must be conveyed to a "holder", defined as a governmental body empowered to hold an interest in real property, or a charitable corporation, charitable association or charitable trust whose purposes or powers include retaining or protecting the natural, scenic, or open-space values of real property. In addition, the holder must sign the conservation easement to accept the conveyance. See Kansas St. 58.3810 et seq. If the conservation easement is not made under the Kansas conservation easement law, add the following clause due to uncertainties regarding legality of the transfer:

If the grantee named herein is, for any reason, determined not to be authorized or entitled to hold the interest granted herein, the Grantor shall within 60 days after notification thereof execute a substitute conservation easement to a new grantee containing terms and conditions similar to this conservation easement. The determination of lack of authority or entitlement may be made by either (a) a court of competent jurisdiction, (b) the precedential authority of a ruling by a court of competent jurisdiction, (c) a title insurance company's written refusal to insure the real property interest of the grantee named herein, or (d) a title opinion issued by an attorney at law licensed in the State of Kansas. Notification of lack of authority or entitlement of the grantee named herein may be made to the grantor by any person, including persons not privy to this easement. The substitute grantee shall be properly qualified as a "holder" under the Kansas conservation easement law, Kansas St. 58-3810 et seq. or successor statute.

TO HAVE AND TO HOLD, the Grantor covenants that he, she, or they are vested with

good title to the easement area and will warrant and defend the same on behalf of the Grantee against all claims and demands. The Grantor covenants to comply with the terms and conditions enumerated in this document for the use of the easement area and adjacent lands for access, and to refrain from any activity not specifically allowed or that is inconsistent with the purposes of this easement deed. The covenants, terms, conditions, restrictions, and purpose imposed with this Conservation Easement shall be binding upon Grantor, and shall continue as a servitude running in perpetuity with the Property.

Dated this 31st day of March, 2013

Grantor(s): Mills Farm Development, LLC

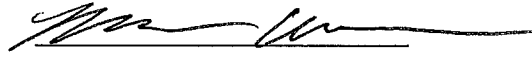
Matt Adams

ACKNOWLEDGEMENT

STATE OF Missouri

COUNTY OF Jackson

On this 31st day of March, 2013, before me, the undersigned, a Notary Public in and for said State personally appeared Matt Adam, Manager, know or proved to me to be the person(s) described in and who executed the foregoing instrument, and acknowledged that he executed the same as his free act and deed.

IN TESTIMONY WHEREOF, I have hereunto set my hand and official seal the day and year first above written.

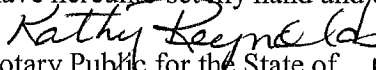
Notary Public for the State of Missouri
Residing at _____
My Commission Expires June 15, 2014

KATHY REYNOLDS
Notary Public - Notary Seal
State of Missouri
Commissioned for Jackson County
My Commission Expires: June 15, 2014
Commission Number: 10985331

ACCEPTANCE BY GRANTEE:

I, James D. Drake, President, being the duly authorized representative of the Grantee, do hereby accept this Conservation Easement Deed with respect to the rights and duties of the Midwest Mitigation Oversight Association Incorporated, Grantee.

Dated this 3rd day of March, 2013.

Signature

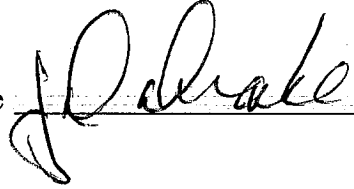
A handwritten signature in cursive script, appearing to read "J Drake", written over a horizontal line.

Title

President

EXHIBIT "H"
PRESERVATION EASEMENT-INDEX
PART OF THE N. 1/2 SECTION 14, T. 14 S., R. 24 E.,
IN THE CITY OF OVERLAND PARK, JOHNSON COUNTY, KANSAS.

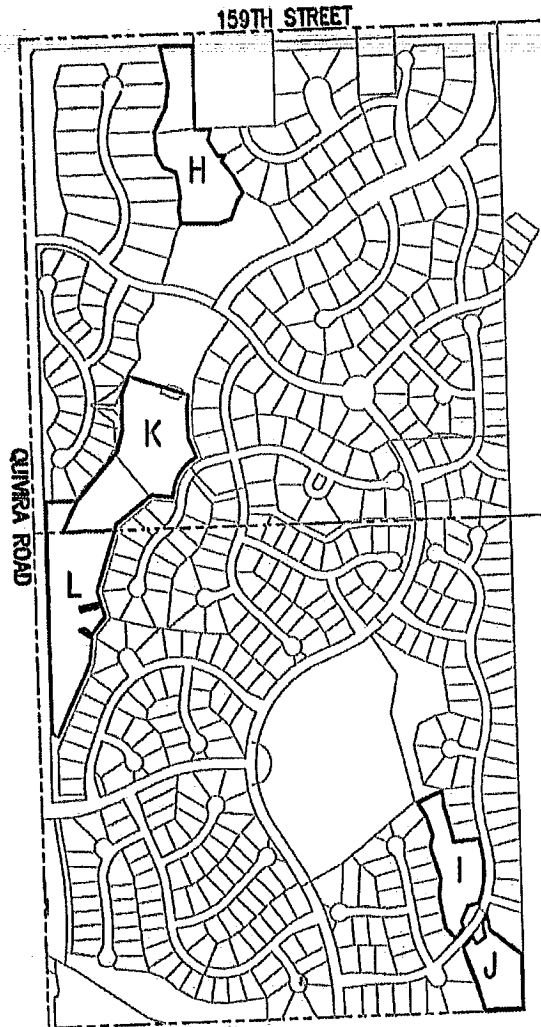

H	5.41 AC.
I	2.98 AC.
J	2.30 AC.
K	6.95 AC.
L	6.27 AC.



SCALE: 1"=1000'



LEGEND

A = EXHIBIT DESIGNATION

Z:\P\120737\PRESERVATION ESMT.dwg Layout:INDEX Feb 07, 2013 - 10:26am



PLANNING
ENGINEERING
IMPLEMENTATION

PHELPS ENGINEERING, INC
1270 N. Winchester
Olathe, Kansas 66061

(913) 393-1155
Fax (913) 393-1166
www.phelpsengineering.com

PROJECT NO. 120737
DATE: 11-28-12
BY: DAG

EXHIBIT "H"
PRESERVATION EASEMENT
PART OF THE N.W. 1/4 SECTION 14, T. 14 S., R. 24 E.,
IN THE CITY OF OVERLAND PARK, JOHNSON COUNTY, KANSAS.

LEGAL DESCRIPTION:

ALL THAT PART OF TRACT G, MILLS FARM, FOURTH PLAT, A PLATTED SUBDIVISION OF LAND AND ALL THAT PART OF THE NORTHWEST QUARTER OF SECTION 14, TOWNSHIP 14 SOUTH, RANGE 24 EAST, ALL IN THE CITY OF OVERLAND PARK, JOHNSON COUNTY, KANSAS, BEING MORE PARTICULARLY DESCRIBED AS FOLLOWS:

COMMENCING AT THE NORTHWEST CORNER OF THE NORTHWEST QUARTER OF SAID SECTION 14; THENCE N 88°14'23" E, ALONG THE NORTH LINE OF THE NORTHWEST QUARTER OF SAID SECTION 14, A DISTANCE OF 774.76 FEET; THENCE S 1°45'37" E, A DISTANCE OF 65.00 FEET TO THE POINT OF BEGINNING; THENCE N 88°14'23" E, A DISTANCE OF 181.11 FEET; THENCE S 1°45'37" E, A DISTANCE OF 451.06 FEET; THENCE N 88°14'23" E, A DISTANCE OF 88.72 FEET; THENCE S 12°00'00" W, A DISTANCE OF 60.59 FEET; THENCE S 33°00'00" E, A DISTANCE OF 99.79 FEET; THENCE N 90°00'00" E, A DISTANCE OF 37.23 FEET; THENCE S 29°00'00" W, A DISTANCE OF 33.01 FEET; THENCE S 41°00'00" E, A DISTANCE OF 105.96 FEET; THENCE S 28°42'00" E, A DISTANCE OF 103.01 FEET; THENCE S 32°16'00" W, A DISTANCE OF 53.67 FEET; THENCE S 18°32'00" W, A DISTANCE OF 99.92 FEET; THENCE S 72°29'00" W, A DISTANCE OF 86.83 FEET; THENCE N 90°00'00" W, A DISTANCE OF 197.42 FEET; THENCE N 12°00'00" W, A DISTANCE OF 73.48 FEET; THENCE N 6°12'00" E, A DISTANCE OF 75.90 FEET; THENCE N 10°36'00" W, A DISTANCE OF 129.49 FEET; THENCE N 67°36'00" W, A DISTANCE OF 78.92 FEET; THENCE N 28°08'08" W, A DISTANCE OF 75.92 FEET; THENCE N 6°47'35" W, A DISTANCE OF 123.09 FEET; THENCE N 25°31'00" E, A DISTANCE OF 145.67 FEET; THENCE N 6°01'48" E, A DISTANCE OF 127.87 FEET; THENCE N 13°16'36" W, A DISTANCE OF 203.94 FEET TO THE POINT OF BEGINNING, CONTAINING 5.41 ACRES, MORE OR LESS.

I HEREBY CERTIFY THAT THIS REAL
PROPERTY LEGAL DESCRIPTION HAS
BEEN PREPARED BY ME OR UNDER
MY DIRECT SUPERVISION.

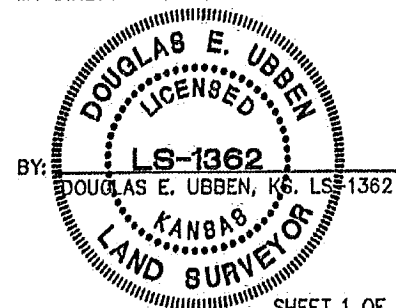

Z:\P\120737\PRESERVATION ESMT.dwg Layout:H-1 Feb 07, 2013 - 10:26am

SHEET 1 OF 2



PLANNING
ENGINEERING
IMPLEMENTATION

PHELPS ENGINEERING, INC
1270 N. Winchester
Olathe, Kansas 66061

(913) 393-1155
Fax (913) 393-1166
www.phelpsengineering.com

PROJECT NO. 120737
DATE: 1-18-13
BY: DAG

EXHIBIT "H"

PRESERVATION EASEMENT

PART OF THE N.W. 1/4 SECTION 14, T. 14 S., R. 24 E., IN THE CITY OF OVERLAND PARK, JOHNSON COUNTY, KANSAS.

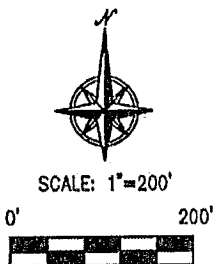
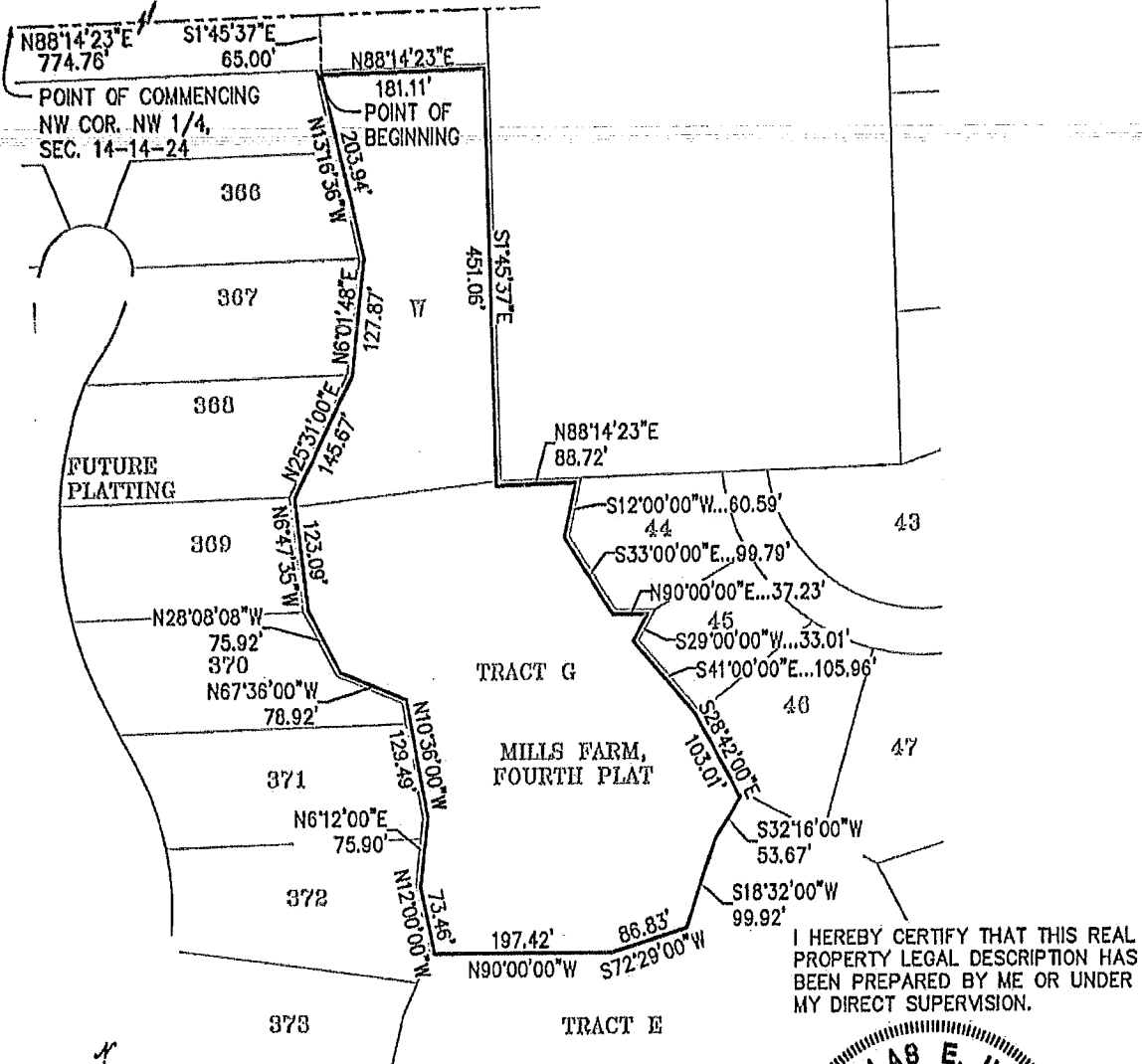

I HEREBY CERTIFY THAT THIS REAL
PROPERTY LEGAL DESCRIPTION HAS
BEEN PREPARED BY ME OR UNDER
MY DIRECT SUPERVISION.

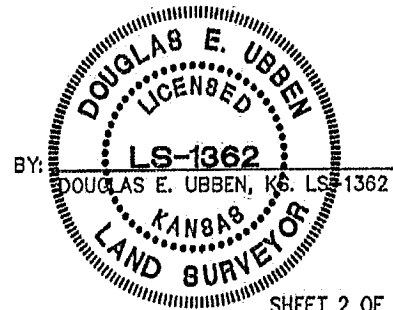

Z:\P\120737\PRESERVATION ESMT.dwg Layout:H-2 Feb 07, 2013 -- 10:28am

SHEET 2 OF 2



PELPHS ENGINEERING, INC
1270 N. Winchester
Olathe, Kansas 66061

(913) 393-1155
Fax (913) 393-1166
www.phelpsengineering.com

PROJECT NO. 120737
DATE: 1-18-13
BY: DAG

EXHIBIT "I"
PRESERVATION EASEMENT
PART OF THE S.W. 1/4 SECTION 14, T. 14 S., R. 24 E.,
IN THE CITY OF OVERLAND PARK, JOHNSON COUNTY, KANSAS.

LEGAL DESCRIPTION:

ALL THAT PART OF THE SOUTHWEST QUARTER OF SECTION 14, TOWNSHIP 14 SOUTH, RANGE 24 EAST, IN THE CITY OF OVERLAND PARK, JOHNSON COUNTY, KANSAS, BEING MORE PARTICULARLY DESCRIBED AS FOLLOWS:

COMMENCING AT THE SOUTHWEST CORNER OF THE SOUTHWEST QUARTER OF SAID SECTION 14; THENCE N 01°59'02" W, ALONG THE WEST LINE OF THE SOUTHWEST QUARTER OF SAID SECTION 14, A DISTANCE OF 1132.98 FEET; THENCE N 88°00'58" E, A DISTANCE OF 2079.62 FEET TO THE POINT OF BEGINNING; THENCE N 67°26'27" E, A DISTANCE OF 143.11 FEET; THENCE S 10°30'00" E, A DISTANCE OF 80.29 FEET; THENCE S 18°00'00" E, A DISTANCE OF 103.05 FEET; THENCE S 14°51'16" E, A DISTANCE OF 91.99 FEET; THENCE N 84°24'00" E, A DISTANCE OF 137.41 FEET; THENCE S 14°57'00" E, A DISTANCE OF 58.01 FEET; THENCE SOUTHERLY AND SOUTHWESTERLY ON A CURVE TO THE RIGHT, SAID CURVE BEING TANGENT TO THE LAST DESCRIBED COURSE AND HAVING A RADIUS OF 465.00 FEET, AN ARC DISTANCE OF 293.31 FEET; THENCE S 75°17'05" W, A DISTANCE OF 54.21 FEET; THENCE S 25°10'58" W, A DISTANCE OF 96.69 FEET; THENCE S 30°57'26" E, A DISTANCE OF 33.24 FEET; THENCE SOUTHWESTERLY ON A CURVE TO THE RIGHT, SAID CURVE HAVING AN INITIAL TANGENT BEARING OF S 39°50'01" W AND A RADIUS OF 465.00 FEET, AN ARC DISTANCE OF 31.78 FEET; THENCE S 43°45'00" W, A DISTANCE OF 39.27 FEET; THENCE N 46°15'00" W, A DISTANCE OF 70.14 FEET; THENCE N 14°00'00" W, A DISTANCE OF 86.99 FEET; THENCE N 11°00'00" W, A DISTANCE OF 90.40 FEET; THENCE N 4°18'00" E, A DISTANCE OF 96.23 FEET; THENCE N 18°54'00" W, A DISTANCE OF 179.37 FEET; THENCE N 15°00'00" E, A DISTANCE OF 60.16 FEET; THENCE N 20°35'33" W, A DISTANCE OF 113.97 FEET; THENCE N 34°30'00" W, A DISTANCE OF 86.62 FEET TO THE POINT OF BEGINNING, CONTAINING 2.98 ACRES, MORE OR LESS.

I HEREBY CERTIFY THAT THIS REAL
PROPERTY LEGAL DESCRIPTION HAS
BEEN PREPARED BY ME OR UNDER
MY DIRECT SUPERVISION.

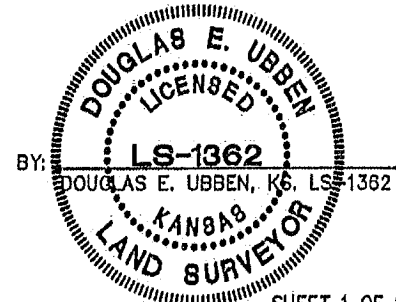

Z:\P\120737\PRESERVATION ESMIT.dwg Layout:1-1 Feb 07, 2013 -- 10:27am

SHEET 1 OF 2



PLANNING
ENGINEERING
IMPLEMENTATION

PHELPS ENGINEERING, INC
1270 N. Winchester
Olathe, Kansas 66061

(913) 393-1155
Fax (913) 393-1166
www.phelpsengineering.com

PROJECT NO. 120737
DATE: 1-18-13
BY: DAG

EXHIBIT ⁹⁹ I
PRESERVATION EASEMENT
PART OF THE S.W. 1/4 SECTION 14, T. 14 S., R. 24 E.,
IN THE CITY OF OVERLAND PARK, JOHNSON COUNTY, KANSAS.

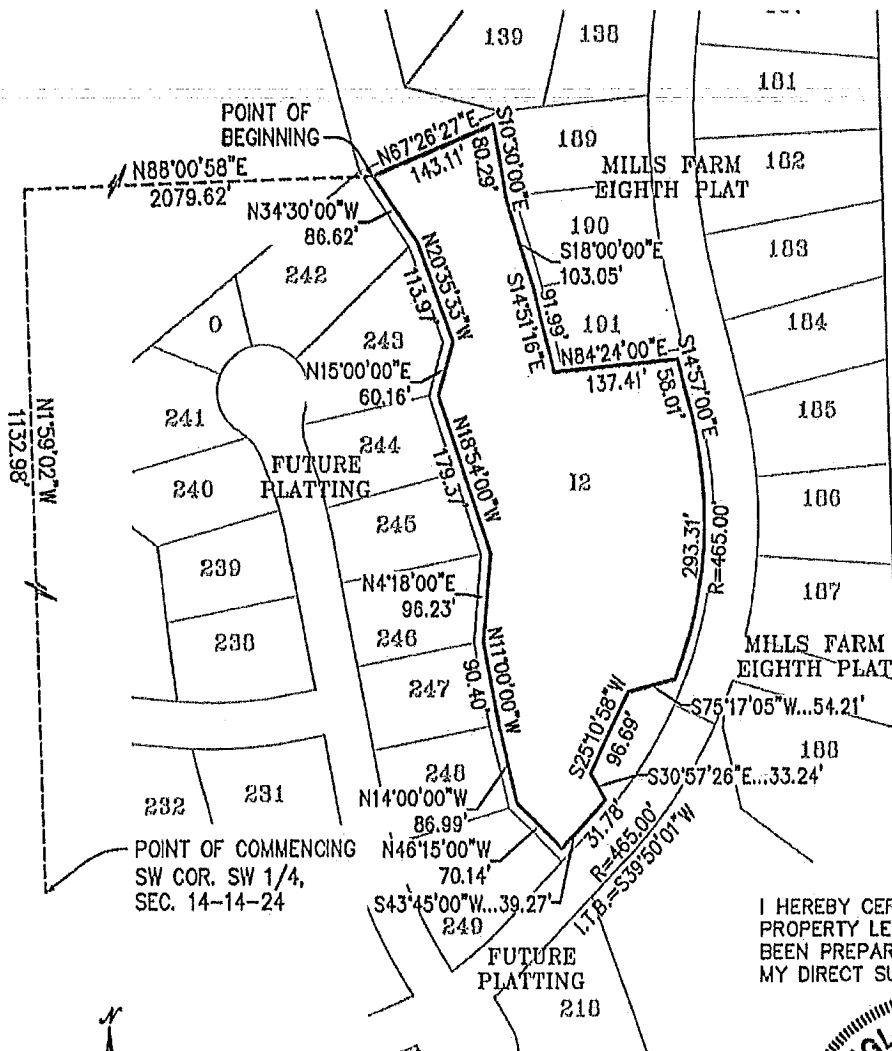

I HEREBY CERTIFY THAT THIS REAL
 PROPERTY LEGAL DESCRIPTION HAS
 BEEN PREPARED BY ME OR UNDER
 MY DIRECT SUPERVISION.



SCALE: 1"=200'

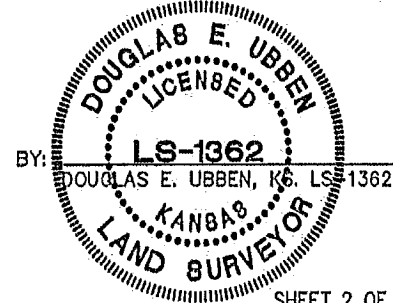

Z:\P\120737\PRESERVATION ESMIT.dwg Layout:1-2 Feb 07, 2013 - 10:27am

SHEET 2 OF 2



PLANNING
 ENGINEERING
 IMPLEMENTATION

PHELPS ENGINEERING, INC
 1270 N. Winchester
 Olathe, Kansas 66061

(913) 393-1155
 Fax (913) 393-1166
 www.phelpsengineering.com

PROJECT NO. 120737
 DATE: 1-18-13
 BY: DAG

EXHIBIT "J"
PRESERVATION EASEMENT
PART OF THE S.W. 1/4 SECTION 14, T. 14 S., R. 24 E.,
IN THE CITY OF OVERLAND PARK, JOHNSON COUNTY, KANSAS.

LEGAL DESCRIPTION:

ALL THAT PART OF THE SOUTHWEST QUARTER OF SECTION 14, TOWNSHIP 14 SOUTH, RANGE 24 EAST, IN THE CITY OF OVERLAND PARK, JOHNSON COUNTY, KANSAS, BEING MORE PARTICULARLY DESCRIBED AS FOLLOWS:

COMMENCING AT THE SOUTHWEST CORNER OF THE SOUTHWEST QUARTER OF SAID SECTION 14; THENCE N 88°06'16" E, ALONG THE SOUTH LINE OF THE SOUTHWEST QUARTER OF SAID SECTION 14, A DISTANCE OF 2423.24 FEET; THENCE N 1°53'44" W, A DISTANCE OF 10.00 FEET TO THE POINT OF BEGINNING; THENCE N 19°14'23" W, A DISTANCE OF 153.27 FEET; THENCE N 20°55'00" W, A DISTANCE OF 205.36 FEET; THENCE N 43°45'00" E, A DISTANCE OF 47.05 FEET; THENCE NORTHEASTERLY ON A CURVE TO THE LEFT, SAID CURVE BEING TANGENT TO THE LAST DESCRIBED COURSE AND HAVING A RADIUS OF 535.00 FEET, AN ARC DISTANCE OF 24.85 FEET; THENCE S 31°15'52" E, A DISTANCE OF 36.69 FEET; THENCE N 58°44'08" E, A DISTANCE OF 62.20 FEET; THENCE N 14°42'55" W, A DISTANCE OF 74.27 FEET; THENCE NORTHEASTERLY ON A CURVE TO THE LEFT, SAID CURVE HAVING AN INITIAL TANGENT BEARING OF N 31°24'57" E, AN A RADIUS OF 535.00 FEET, AN ARC DISTANCE OF 48.90 FEET; THENCE S 13°24'00" E, A DISTANCE OF 79.66 FEET; THENCE S 53°30'00" E, A DISTANCE OF 221.00 FEET; THENCE S 1°54'06" E, A DISTANCE OF 288.77 FEET; THENCE S 88°06'16" W, A DISTANCE OF 208.18 FEET TO THE POINT OF BEGINNING, CONTAINING 2.30 ACRES, MORE OR LESS.

I HEREBY CERTIFY THAT THIS REAL
PROPERTY LEGAL DESCRIPTION HAS
BEEN PREPARED BY ME OR UNDER
MY DIRECT SUPERVISION.

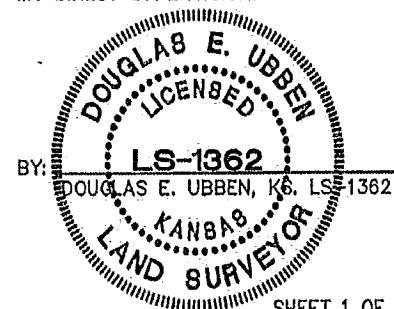

Z:\P\120737\PRESERVATION ESMT.dwg Layout: J-1 Feb 07, 2013 - 10:27am

SHEET 1 OF 2



PLANNING
ENGINEERING
IMPLEMENTATION

PHELPS ENGINEERING, INC
1270 N. Winchester
Olathe, Kansas 66061

(913) 393-1155
Fax (913) 393-1166
www.phelpsengineering.com

PROJECT NO. 120737
DATE: 1-18-13
BY: DAG

EXHIBIT "J"
PRESERVATION EASEMENT
PART OF THE S.W. 1/4 SECTION 14, T. 14 S., R. 24 E.,
IN THE CITY OF OVERLAND PARK, JOHNSON COUNTY, KANSAS.

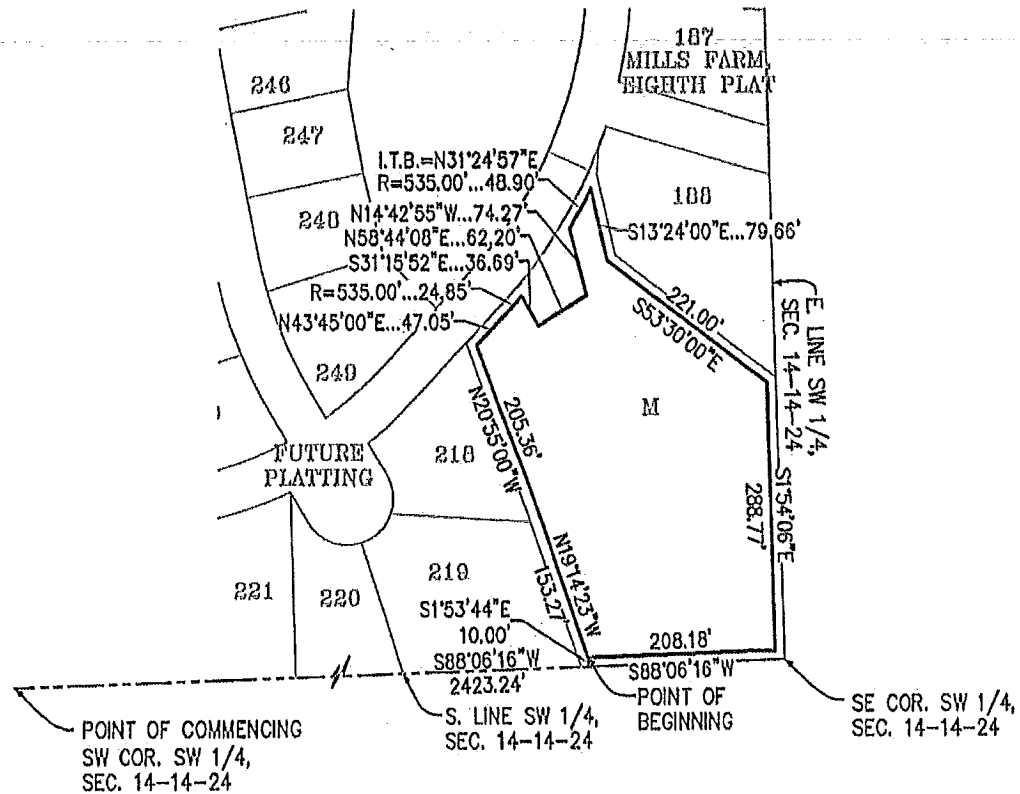

I HEREBY CERTIFY THAT THIS REAL
 PROPERTY LEGAL DESCRIPTION HAS
 BEEN PREPARED BY ME OR UNDER
 MY DIRECT SUPERVISION.

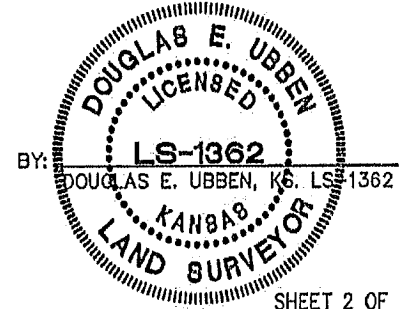
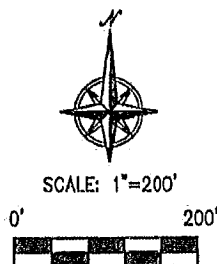

Z:\P\120737\PRESERVATION EASEMENT.dwg Layout:J-2 Feb 07, 2013 - 10:27am

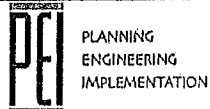

PHELPS ENGINEERING, INC
 1270 N. Winchester
 Olathe, Kansas 66061

(913) 393-1155
 Fax (913) 393-1166
 www.phelpsengineering.com

PROJECT NO. 120737
DATE: 1-18-13
BY: DAG

EXHIBIT "K"
PRESERVATION EASEMENT
PART OF THE W. 1/2 SECTION 14, T. 14 S., R. 24 E.,
IN THE CITY OF OVERLAND PARK, JOHNSON COUNTY, KANSAS.

LEGAL DESCRIPTION:

ALL THAT PART OF TRACT L2, MILLS FARM, FIFTH PLAT, A PLATTED SUBDIVISION OF LAND AND ALL THAT PART OF THE WEST ONE-HALF OF SECTION 14, TOWNSHIP 14 SOUTH, RANGE 24 EAST, ALL IN THE CITY OF OVERLAND PARK, JOHNSON COUNTY, KANSAS, BEING MORE PARTICULARLY DESCRIBED AS FOLLOWS:

COMMENCING AT THE SOUTHWEST CORNER OF THE NORTHWEST QUARTER OF SAID SECTION 14; THENCE N 88°10'12" E, ALONG THE SOUTH LINE OF THE NORTHWEST QUARTER OF SAID SECTION 14, A DISTANCE OF 163.39 FEET TO THE POINT OF BEGINNING; THENCE N 23°40'30" E, A DISTANCE OF 183.31 FEET; THENCE N 42°24'53" E, A DISTANCE OF 58.43 FEET; THENCE N 40°07'24" E, A DISTANCE OF 281.42 FEET; THENCE N 14°00'56" E, A DISTANCE OF 127.67 FEET; THENCE N 3°46'18" W, A DISTANCE OF 76.77 FEET; THENCE N 1°38'12" W, A DISTANCE OF 108.10 FEET; THENCE N 21°56'41" E, A DISTANCE OF 109.72 FEET; THENCE S 73°15'00" E, A DISTANCE OF 346.44 FEET; THENCE S 5°51'00" W, A DISTANCE OF 75.05 FEET; THENCE S 3°00'00" E, A DISTANCE OF 157.15 FEET; THENCE S 23°10'25" E, A DISTANCE OF 113.05 FEET; THENCE SOUTHWESTERLY AND SOUTHERLY ON A CURVE TO THE LEFT, SAID CURVE HAVING AN INITIAL TANGENT BEARING OF S 61°02'38" W AND A RADIUS OF 250.00 FEET, AN ARC DISTANCE OF 244.47 FEET; THENCE S 5°09'00" W, A DISTANCE OF 16.81 FEET; THENCE N 84°51'00" W, A DISTANCE OF 118.75 FEET; THENCE S 51°21'48" W, A DISTANCE OF 248.37 FEET; THENCE S 14°31'25" W, A DISTANCE OF 35.13 FEET; THENCE S 88°10'12" W, A DISTANCE OF 284.51 FEET TO THE POINT OF BEGINNING, CONTAINING 6.95 ACRES, MORE OR LESS.

I HEREBY CERTIFY THAT THIS REAL
PROPERTY LEGAL DESCRIPTION HAS
BEEN PREPARED BY ME OR UNDER
MY DIRECT SUPERVISION.

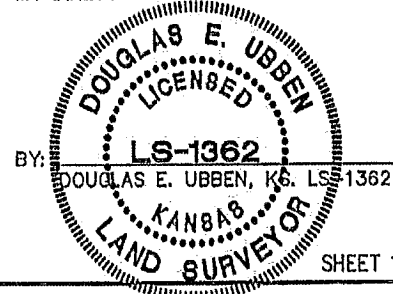

Z:\P\120737\PRESERVATION ESMT.dwg Layout:K-1 Feb 07, 2013 -- 10:27am

SHEET 1 OF 2



PLANNING
ENGINEERING
IMPLEMENTATION

PHELPS ENGINEERING, INC
1270 N. Winchester
Olathe, Kansas 66061

(913) 393-1155
Fax (913) 393-1166
www.phelpsengineering.com

PROJECT NO. 120737
DATE: 1-18-13
BY: DAG

EXHIBIT "K"
PRESERVATION EASEMENT
PART OF THE W. 1/2 SECTION 14, T. 14 S., R. 24 E.,
IN THE CITY OF OVERLAND PARK, JOHNSON COUNTY, KANSAS.

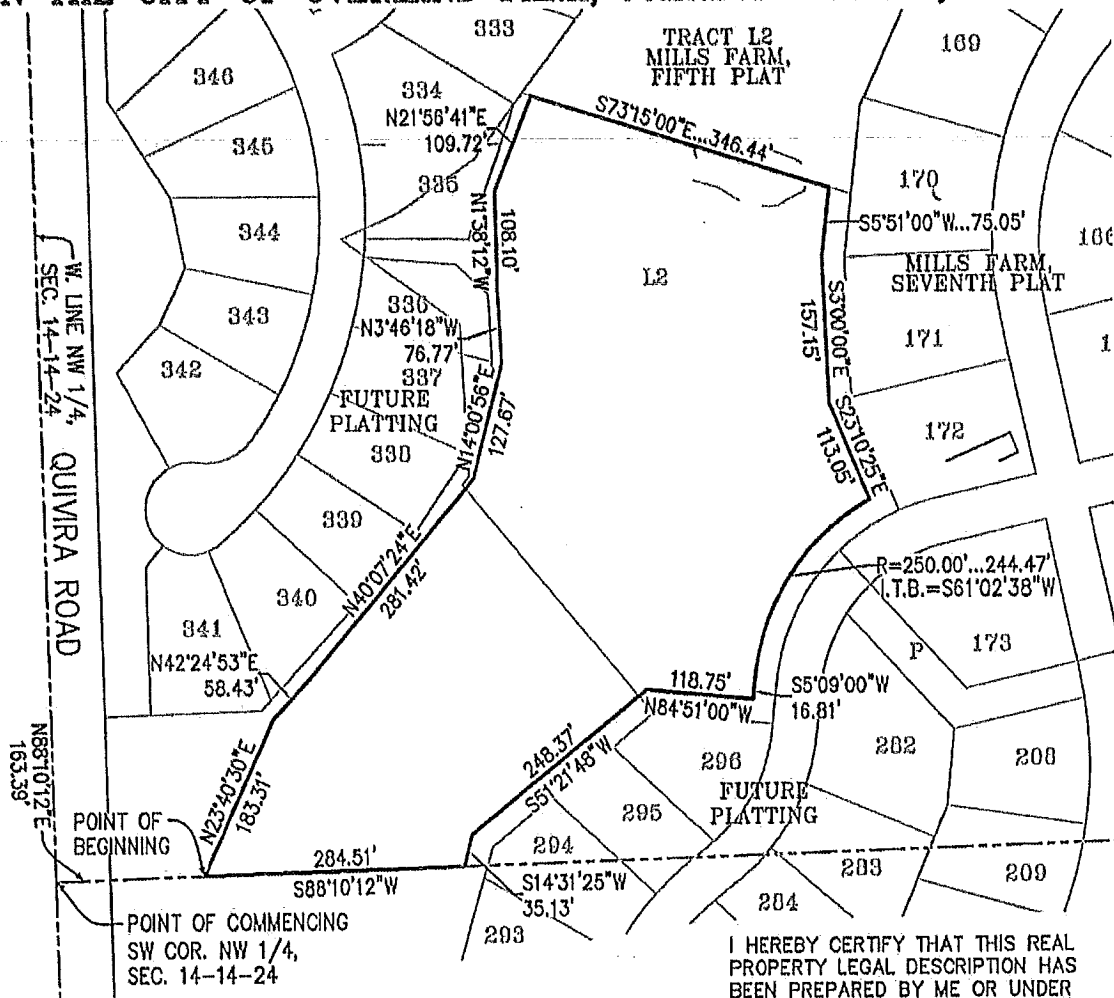

I HEREBY CERTIFY THAT THIS REAL PROPERTY LEGAL DESCRIPTION HAS BEEN PREPARED BY ME OR UNDER MY DIRECT SUPERVISION.

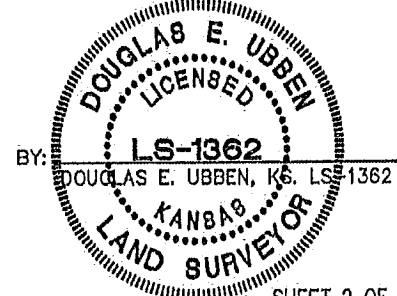
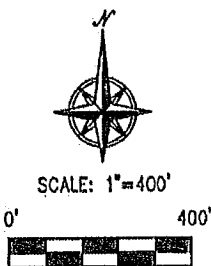

Z:\P\120737\PRESERVATION ESMIT.dwg Layout:K-2 Feb 07, 2013 - 10:28am

SHEET 2 OF 2



PLANNING
ENGINEERING
IMPLEMENTATION

PHELPS ENGINEERING, INC
1270 N. Winchester
Olathe, Kansas 66061

(913) 393-1155
Fax (913) 393-1166
www.phelpsengineering.com

PROJECT NO. 120737
DATE: 1-18-13
BY: DAG

EXHIBIT "L"
RESTORATION EASEMENT
PART OF THE W. 1/2 SECTION 14, T. 14 S., R. 24 E.,
IN THE CITY OF OVERLAND PARK, JOHNSON COUNTY, KANSAS.

LEGAL DESCRIPTION:

ALL THAT PART OF THE WEST ONE-HALF OF SECTION 14, TOWNSHIP 14 SOUTH, RANGE 24 EAST, IN THE CITY OF OVERLAND PARK, JOHNSON COUNTY, KANSAS, BEING MORE PARTICULARLY DESCRIBED AS FOLLOWS:

COMMENCING AT THE SOUTHWEST CORNER OF THE NORTHWEST QUARTER OF SAID SECTION 14; THENCE N 88°10'12" E, ALONG THE SOUTH LINE OF THE NORTHWEST QUARTER OF SAID SECTION 14, A DISTANCE OF 70.00 FEET TO THE POINT OF BEGINNING; THENCE N 1°56'42" W, A DISTANCE OF 164.93 FEET; THENCE N 88°03'18" E, A DISTANCE OF 172.65 FEET; THENCE S 23°40'30" W, A DISTANCE OF 183.31 FEET; THENCE N 88°10'12" E, A DISTANCE OF 284.51 FEET; THENCE S 16°15'23" W, A DISTANCE OF 340.16 FEET; THENCE S 17°55'59" E, A DISTANCE OF 66.47 FEET; THENCE S 77°49'42" W, A DISTANCE OF 118.38 FEET; THENCE S 12°10'18" E, A DISTANCE OF 20.00 FEET; THENCE N 77°49'42" E, A DISTANCE OF 120.40 FEET; THENCE S 17°55'59" E, A DISTANCE OF 59.80 FEET; THENCE S 38°51'54" W, A DISTANCE OF 108.34 FEET; THENCE S 6°09'25" W, A DISTANCE OF 7.77 FEET; THENCE N 59°01'12" W, A DISTANCE OF 56.02 FEET; THENCE S 69°15'11" W, A DISTANCE OF 25.48 FEET; THENCE S 59°01'12" E, A DISTANCE OF 81.05 FEET; THENCE S 6°09'25" W, A DISTANCE OF 134.87 FEET; THENCE S 20°54'58" W, A DISTANCE OF 71.12 FEET; THENCE S 24°32'26" W, A DISTANCE OF 160.65 FEET; THENCE S 22°53'43" W, A DISTANCE OF 196.33 FEET; THENCE N 71°06'11" W, A DISTANCE OF 37.94 FEET; THENCE N 1°59'02" W, A DISTANCE OF 1083.78 FEET TO THE POINT OF BEGINNING, CONTAINING 6.27 ACRES, MORE OR LESS.

I HEREBY CERTIFY THAT THIS REAL
PROPERTY LEGAL DESCRIPTION HAS
BEEN PREPARED BY ME OR UNDER
MY DIRECT SUPERVISION.

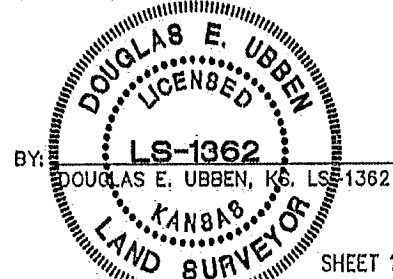

Z:\P\120737\PRESERVATION ESMT.dwg Layout:1-1 Feb 07, 2013 -- 10:28am

SHEET 1 OF 2



PLANNING
ENGINEERING
IMPLEMENTATION

PHELPS ENGINEERING, INC
1270 N. Winchester
Olathe, Kansas 66061

(913) 393-1155
Fax (913) 393-1166
www.phelpsengineering.com

PROJECT NO. 120737
DATE: 1-18-13
BY: DAG

EXHIBIT "L"
RESTORATION EASEMENT
PART OF THE W. 1/2 SECTION 14, T. 14 S., R. 24 E.,
IN THE CITY OF OVERLAND PARK, JOHNSON COUNTY, KANSAS.

POINT OF COMMENCING
 SW COR. NW 1/4,
 SEC. 14-14-24

QUIMRA ROAD

W. LINE SW 1/4,
 SEC. 14-14-24

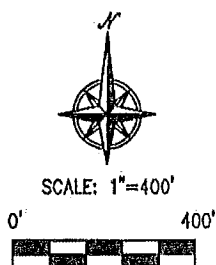

Z:\P\120737\PRESERVATION ESMIT.dwg Layout:L-2 Feb 07 2013 -- 10:28am



PHELPS ENGINEERING, INC
 1270 N. Winchester
 Olathe, Kansas 66061

(913) 393-1155
 Fax (913) 393-1166
www.phelpsengineering.com

PROJECT NO. 120737
 DATE: 1-18-13
 BY: DAG

I HEREBY CERTIFY THAT THIS REAL
 PROPERTY LEGAL DESCRIPTION HAS
 BEEN PREPARED BY ME OR UNDER
 MY DIRECT SUPERVISION.

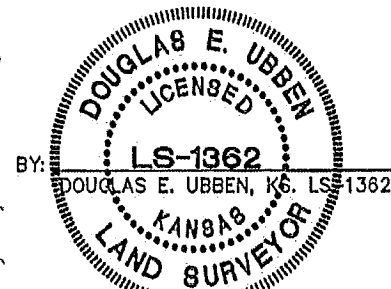

SHEET 2 OF 2