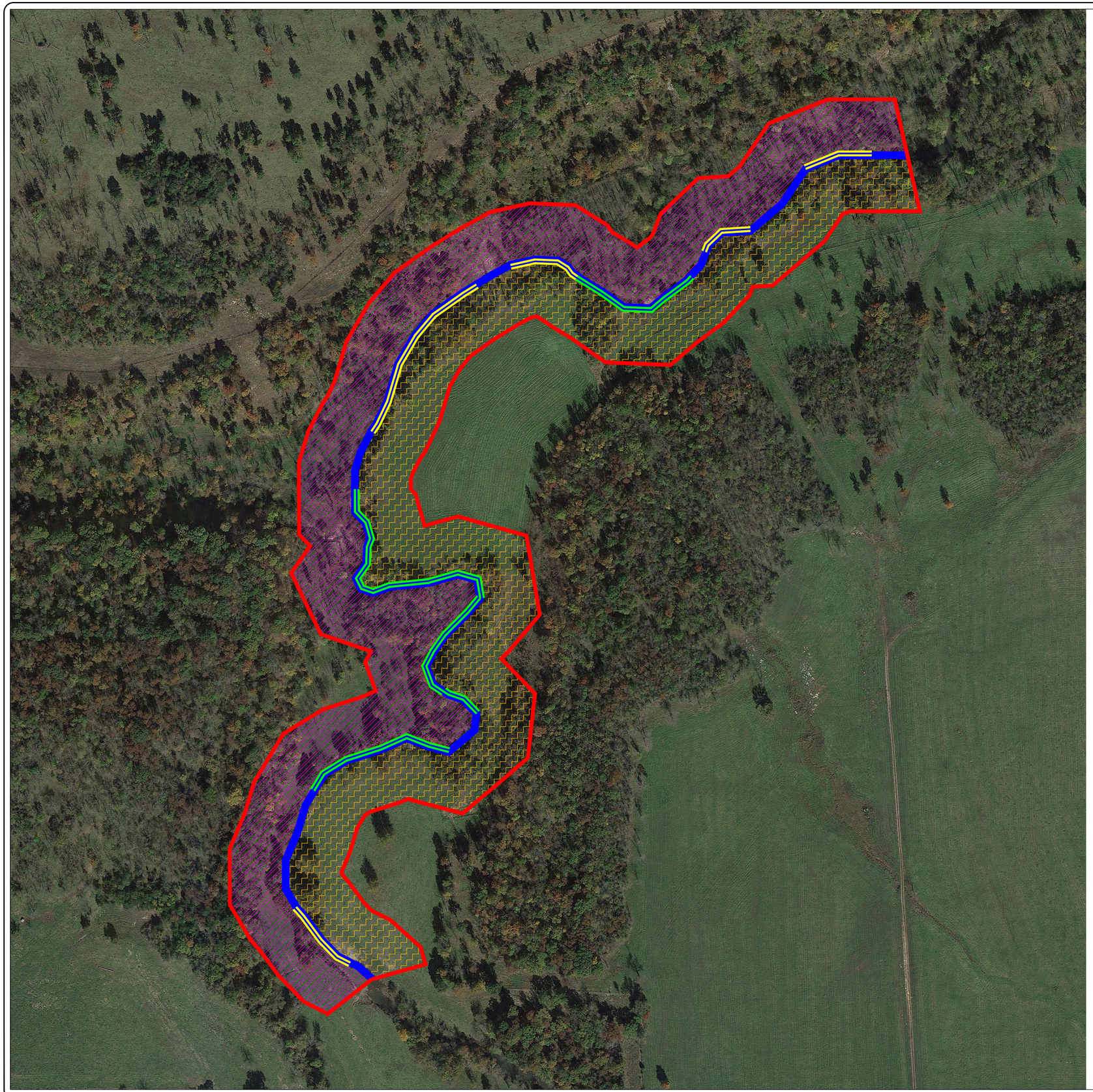

Legend

- **Riparian Buffer Restoration**
  14.22 Acres
- **Riparian Buffer Enhancement**
  14.63 Acres
- **Bank Stabilization**
  With Rock Toe
  (Not to Scale)
- **Bank Stabilization**
  With Soft Toe
  (Not to Scale)
- **Mitigation Site Boundary**
  28.85 Acres

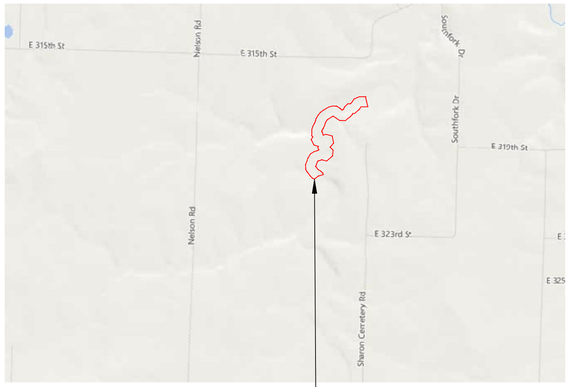

Site Location
T43N-R33W-S10
Unincorporated, Cass County, Missouri
28.85 Acres
Lat. N38.542192
Long. W94.551205

NORTH

GRAPHIC SCALE

125 0 67.5 125 250 500

(IN FEET)
1 inch = 125 ft.

Terra Technologies
6240 W. 135th St., Ste. 100
Overland Park, Kansas
66223
Tel 913.385.9560 Fax 913.385.5295

SHEET TITLE: MITIGATION PLAN
PROJECT: PARCEL 16 IMPOUNDMENT PROJECT MITIGATION SITE NWK-2015-00646
CLIENT: GREG GRAVES

REVISIONS

DATE	DESCRIPTION

DATE 1/18/16
CHECKED BY DLF DRAWN BY CAG
SHEET NO. 1
JOB NO. XXX