

FILE NUMBER 2018001331  
BK 3674 PG 264  
RECORDED 02/20/2018 02:19:41 PM  
RECORDING FEE \$54.00  
ED WILDBERGER, RECORDER OF DEEDS  
BUCHANAN COUNTY, MISSOURI  
ADDL PGS ELECTRONICALLY STAMPED  
RECORDED BY: ttailey

1. Title of Document: Conservation Easement
2. Date of Document: January 1, 2018
3. Grantor: Swallow Tail LLC  
24820 Miller Road  
Harrisonville, MO 64701
4. Grantees: Midwest Mitigation Oversight Association, Inc., a Missouri  
non-profit corporation and its successors in interest
5. Statutory Mailing Address: Mr. James Drake  
c/o Midwest Mitigation Oversight Association  
PO Box 480271  
Kansas City, MO 64148
6. Property Descriptions: See Exhibits "A-1 through A-4"
7. Reference Books and Pages: None

## CONSERVATION EASEMENT

**THIS DEED OF CONSERVATION EASEMENT** is given this 1st day of January, 2018, by Swallow Tail LLC, having an address of 24820 Miller Road Harrisonville MO 64701 ("Grantor") to Midwest Mitigation Oversight Association Incorporated, having an address of PO Box 480271 Kansas City MO 64148 ("Grantee"). As used herein, the term "Grantor" shall include any and all heirs, successors, or assigns of the Grantor, and all subsequent owners of the Property (as hereinafter defined), and the term "Grantee" shall include any successor or assignee of Grantee.

### WITNESSETH:

**WHEREAS**, Grantor is the sole owner in fee simple title of certain lands situated in Buchanan County, Missouri, more particularly described in Exhibits A1 through A4, attached hereto and incorporated herein ("Property"); and

**WHEREAS**, Department of the Army (DA) Regulatory Action No. NWK-2014-01124 of the U.S. Army Corps of Engineers ("Corps") (hereinafter referred to as the "Regulatory Action") authorizes certain activities which affect waters of the United States; and

**WHEREAS**, this Regulatory Action requires that Grantor preserve, enhance, restore, or mitigate wetlands or uplands located on the Property; and

**WHEREAS**, Grantor, in consideration of the authorization of this Regulatory Action to construct and operate the permitted activity, and as an inducement to the authorization of the Regulatory Action, is willing to grant a perpetual Conservation Easement over the Property; and

**NOW THEREFORE**, in consideration of the above and mutual covenants, terms conditions, and restrictions contained herein, together with other good and valuable consideration, the adequacy and receipt of which is hereby acknowledged, Grantor hereby voluntarily grants and conveys a perpetual Conservation Easement for and in favor of Grantee upon the property, which shall run with the land and be binding upon the Grantor, and shall remain in full force and effect forever.

The scope, nature, and character of this Conservation Easement shall be as follows:

1. **Purpose:** The purpose of this Conservation Easement is to retain and maintain land or water areas on the Property in their natural, vegetative, hydrologic, scenic, open, or wooded condition and to retain such areas as suitable habitat for fish, plants, or wildlife. Those wetland or upland areas that are to be restored, enhanced, created, or preserved on the Property shall be retained and maintained in the restored, enhanced, created, or preserved condition as described in the Regulatory Action and/or in the associated compensatory mitigation plan for the Property.

2. **Rights of Grantee:** The following rights are conveyed to the Grantee and to the Corps by this easement:

a. The right to take action to preserve and protect the environmental value of the Property; and

b. The right to prevent any activity on or use of the Property that is inconsistent with the purpose of this Conservation Easement, and to require the restoration of areas or features of the Property that may be damaged by any inconsistent activity or use;

c. The right to enter upon and inspect the Property in a reasonable manner and at reasonable times to determine if Grantor is complying with the covenants and prohibitions contained in this Conservation Easement; and

d. The right to proceed at law or in equity to enforce the provisions of this Conservation Easement, and to prevent the occurrence of any of the prohibited activities hereinafter set forth.

**3. Prohibited Uses:** Except for restoration, creation, enhancement, preservation, maintenance, and monitoring activities, or surface water management improvements, required by the Regulatory Action, or required by the compensatory mitigation plan, or are otherwise approved by the Corps, the following activities are prohibited on the Property:

a. Construction of any structure or object (i.e., buildings, roads, above or below ground utilities, signs, billboards etc.) without written approval from the Corps of Engineers prior to construction;

b. Dumping or placing of soil or other substance or material as landfill, or dumping or placing of trash, waste, or unsightly or offensive materials;

c. Removal or destruction of trees, shrubs, or other vegetation, except for the removal of nuisance, exotic, or non-native vegetation in accordance with a maintenance plan approved by Corps;

d. Planting of nuisance, exotic, or non-native plants as listed by the State of Missouri;

e. Exploration for, or extraction of, oil or gas in such a manner as to affect the surface, or excavation, dredging, or removal of coal, loam, peat, gravel, soil, rock, or other material substance;

f. Use of motorized and non-motorized vehicles, the keeping or riding of horses, grazing, livestock confinement, or other surface use that may affect the natural condition of the Property, except for vehicle use for purposes of maintenance and upkeep;

g. Tilling, plowing, planting of crops, digging, mining, or other activities that are or may be detrimental to drainage, flood control, water conservation, water quality, erosion control, soil conservation, or fish and wildlife habitat preservation, including but not limited to ditching, diking, and fencing;

h. The extraction of water from the Property or the impoundment of water on the Property so as to affect the hydrology of the Property;

i. Acts or uses detrimental to the aforementioned retention and maintenance of land or water areas;

j. Acts or uses detrimental to the preservation of the structural integrity or physical appearance of sites or properties of historical, architectural, archaeological, or cultural significance.

4. **Reserved Rights:** Grantor reserves all rights as owner of the Property, including the right to engage in uses of the Property that are not prohibited herein, and that are not inconsistent with the intent and purposes of this Conservation Easement.

5. **Taxes:** Grantor shall pay any and all applicable real property taxes and assessments levied by competent taxing authority on the Property.

6. **Maintenance:** Grantor shall, at Grantor's sole expense, operate, maintain and keep up the Property consistent with the purpose of this Conservation Easement. Grantor shall remove from the Property any nuisance, exotic, or non-native plants as listed by the State of Missouri and shall maintain the hydrology of the Property as it currently exists or as otherwise required by the Regulatory Action or as required by the compensatory mitigation plan or as required by the Corps approved final mitigation banking instrument.

7. **Hazardous Waste:** Grantor covenants that if any hazardous substances or toxic waste exist or has been generated, treated, stored, used, disposed of, or deposited in or on the Property, or there are or have been any underground storage tanks on the Property, Grantor shall be responsible for any and all necessary costs of remediation.

8. **Public Access:** No right of access by the general public to any portion of the Property is conveyed by this Conservation Easement, and Grantor further covenants not to hold any portion of the Property open to general use by the public except with the written permission of the Corps and Grantee.

9. **Liability:** Grantor shall continue to retain all liability for any injury or damage to the person or property of third parties that may occur on the Property arising from ownership of the Property. Neither Grantor, nor any person claiming by or through Grantor, shall hold Grantee liable for any damage or injury that may occur on the Property.

10. **Recording Requirements:** Grantor must record this Conservation Easement in the official records of Buchanan County, Missouri, and shall re-record it at any time Grantee or the Corps may require to preserve their rights. Grantor shall pay all recording costs, fees and taxes necessary at any time to record this Conservation Easement in the public records. Grantor shall thereafter insert the terms and restrictions of this Conservation Easement in any subsequent deed or other legal instrument by which Grantor divests himself/herself/itself of any interest in

the Property, and shall provide a photocopy of the recorded Conservation Easement to the new owner(s).

**11. Enforcement:** The terms and conditions of this Conservation Easement may be enforced in an action at law or equity by the Grantee or the Corps against the Grantor violating or attempting to violate these Restrictions. Venue for any such action shall be in Buchanan County, Missouri. Enforcement of this Conservation Easement shall be at the reasonable discretion of the Grantee or the Corps, and any forbearance on behalf of Grantee or the Corps to exercise its or their rights hereunder in the event of any breach by Grantor shall not be deemed or construed to be a waiver of rights. Any costs incurred in enforcing, judicially or otherwise, the terms, provisions, and restrictions of this Conservation Easement, including without limitation, the costs of suit, and attorney's fees, shall be borne by and recoverable against the non-prevailing party in such proceedings, except that such costs shall not be recoverable against the Corps. In addition, if the Grantee or the Corps shall prevail in an enforcement action, such party shall also be entitled to recover that party's cost of restoring the land to the natural vegetative and hydrologic condition existing at the time of execution of these Restrictions or to the vegetative and hydrologic condition required by the Regulatory Action and/or as required by the associated compensatory mitigation plan.

**12. Assignment of Rights:** Grantee shall hold this Conservation Easement exclusively for conservation purposes. Grantee will not assign its rights and obligations under this Conservation Easement, except to another legal entity qualified to hold such interests under applicable state and federal laws and committed to holding this Conservation Easement exclusively for the purposes stated herein. Grantee shall notify the Corps in writing of any intention to reassign this Conservation Easement to a new grantee at least sixty (60) days in advance thereof, and the Corps must accept the assignment in writing. The new grantee shall then deliver a written acceptance to the Corps. The assignment instrument must then be recorded and indexed in the same manner as any other instrument affecting title to real property and a copy of the assignment instrument shall be furnished to the Corps. Failure to comply with the assignment procedure herein stated shall result in invalidity of the assignment. In the event of dissolution of the Grantee or any successor, or failure for 60 days or more to execute the obligations of this Conservation Easement, the Grantee shall transfer this Conservation Easement to a qualified and willing grantee. Upon failure of the Grantee or any successor to so transfer the Conservation Easement, the Corps shall have the right to sue to force such an assignment to a grantee to be identified by the Court.

**13. Successors:** The covenants, terms, conditions, and restrictions of this Conservation Easement shall be binding upon, and inure to the benefit of the parties hereto and their respective personal representatives, heirs, successors, and assigns, and shall continue as a servitude running in perpetuity with the Property.

**14. Notices:** All notices, consents, approvals, or other communications hereunder shall be in writing and shall be deemed properly given if sent by United States certified mail, return receipt requested, addressed to the appropriate party or successor-in-interest.

15. **Severability:** If any provision of this Conservation Easement or the application thereof to any person or circumstances is found to be invalid, the remainder of the provisions of this Conservation Easement shall not be affected thereby, as long as the purpose of the Conservation Easement is preserved.

16. **Alteration or Revocation:** This Conservation Easement, granted in perpetuity, may be amended, altered, released, canceled, or revoked only by written agreement between the parties hereto or their heirs, assigns, or successors in interest, which shall be filed in the public records of Buchanan County, Missouri. No action shall be taken, however, without advance written approval thereof by the Corps. Corps approval shall be by letter attached as an exhibit to the document amending, altering, canceling, or revoking the Conservation Easement, and said letter shall be informal and shall not require notarization. It is understood and agreed that Corps approval requires a minimum of sixty (60) days written notice, and that the Corps may require substitute or additional mitigation, a separate conservation easement or alternate deed restrictions, or other requirements as a condition of approval. Any amendment, alteration, release, cancellation, or revocation together with written Corps approval thereof shall then be filed in the public records of Buchanan County, Missouri, within 30 days thereafter.

17. **Controlling Law:** The interpretation and performance of this Conservation Easement shall be governed by the laws of the State of Missouri.

**GRANTOR FURTHER COVENANTS** that Grantor is lawfully seised of said Property in fee simple; that the Property is free and clear of all encumbrances that are inconsistent with the terms of this Conservation Easement and that no mortgages or other liens exist; that Grantor has good right and lawful authority to convey this Conservation Easement, and that it hereby fully warrants and defends the title to the Conservation Easement hereby conveyed against the lawful claims of all persons whomsoever.

**TO HAVE AND TO HOLD**, the Grantor covenants that he, she, or they are vested with good title to the easement area and will warrant and defend the same on behalf of the Grantee against all claims and demands. The Grantor covenants to comply with the terms and conditions enumerated in this document for the use of the easement area and adjacent lands for access, and to refrain from any activity not specifically allowed or that is inconsistent with the purposes of this easement deed. The covenants, terms, conditions, restrictions, and purpose imposed with this Conservation Easement shall be binding upon Grantor, and shall continue as a servitude running in perpetuity with the Property.

Dated this 1 day of January, 2018

Grantor: Swallow Tail LLC

Signature David L. Flick  
David L. Flick

**ACKNOWLEDGEMENT**

STATE OF MISSOURI

COUNTY OF Jackson

On this 1 day of January in the year 2018, before me, the undersigned notary public, personally appeared James D Drake, known to me to be the person(s) whose name(s) is/are subscribed to the within instrument and acknowledged that he/she/they executed the same for the purposes therein contained. In witness whereof, I hereunto set my hand and official seal.

**KATHY REYNOLDS**  
Notary Public-Notary Seal  
State of Missouri  
Commissioned for Jackson County  
My Commission Expires; June 15, 2018  
Commission Number; 14985331

Notary Public Kathy Reynolds  
Residing at Kathy Reynolds  
1136 SW Pacific Drive Lees Summit MO 64081  
My Commission  
Expires June 15<sup>th</sup> 2018

**ACCEPTANCE BY GRANTEE:**

I James D. Drake, President, being the duly authorized representative of the Grantee, do hereby accept this Conservation Easement Deed with respect to the rights and duties of the, Grantee.

Dated this 1 day of January, 2018.

J D Drake  
Signature

President  
Title

# Exhibit A1

SW. COR. SW. 1/4  
SEC. 24, TWP. 55, RNG. 34  
BUCHANAN, COUNTY, MISSOURI

SE. COR. SW. 1/4  
SEC. 24, TWP. 55, RNG. 34  
BUCHANAN, COUNTY, MISSOURI

SE. COR. SE. 1/4  
SEC. 24, TWP. 55, RNG. 34  
BUCHANAN, COUNTY, MISSOURI



SCALE: 1"=1000'

Missouri State Highway No. 116

TRACT 1  
242.39 Ac±

SW. COR. NW. 1/4  
SEC. 25, TWP. 55, RNG. 34  
BUCHANAN COUNTRY, MISSOURI

SE. COR. NE. 1/4  
SEC. 25, TWP. 55, RNG. 34  
BUCHANAN COUNTRY, MISSOURI

APPROXIMATE  
HIGH BANK

APPROXIMATE  
HIGH BANK

Piatte River

CASTLE  
CREK  
127'  
(TYP.)

50 ACRE LINE

DATE: AUGUST 9, 2017  
JOB NO: 21477-17

FOR: SWALLOW TAIL, LLC  
24820 MILLER ROAD  
HARRISONVILLE, MO 64701

DRAWING NO. 21477 EXHIBITS.DWG

NOTE:  
THIS DOES NOT CONSTITUTE A  
BOUNDARY SURVEY. CORNERS WERE  
NOT SET ON THE SUBJECT PROPERTY  
AT THE OWNER'S REQUEST.



ENGINEERS • SURVEYORS • LABORATORIES • DRILLING  
106 E PEARL STREET • HARRISONVILLE, MISSOURI 64701 • PHONE (816) 380-4821  
ANDERSON COA# 000062

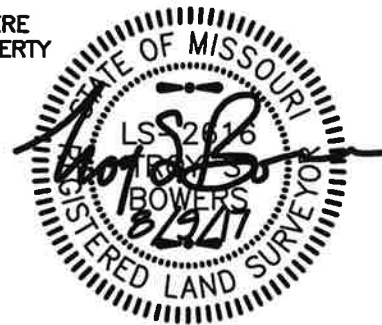

TROY S. BOWERS  
PROFESSIONAL LAND SURVEYOR  
MO LS 2616



# Exhibit A2

## TRACT 1:

PART OF THE NORTHWEST QUARTER, PART OF THE SOUTH HALF, AND PART OF THE NORTHEAST QUARTER OF SECTION 25, IN TOWNSHIP 55, RANGE 34, BUCHANAN COUNTY, MISSOURI, DESCRIBED AS FOLLOWS: FROM THE NORTHEAST CORNER OF THE NORTHEAST QUARTER OF SECTION 25, AFORESAID, RUN THENCE SOUTH 00°09'26" EAST ALONG THE EAST LINE THEREOF, 32.96 FEET TO A POINT ON THE SOUTH RIGHT-OF-WAY LINE OF MISSOURI STATE HIGHWAY NO 116, AS NOW LOCATED; THENCE ALONG SAID RIGHT-OF-WAY LINE THE FOLLOWING DESCRIBED COURSES; SOUTH 89°55'22" WEST, 604.47 FEET; THENCE SOUTH 77°25'02" WEST, 101.59 FEET; THENCE NORTH 85°52'53" WEST, 199.25 FEET; THENCE SOUTH 72°18'37" WEST, 249.54 FEET; THENCE NORTH 82°32'13" WEST, 450.02 FEET; THENCE SOUTH 82°53'56" WEST, 599.23 FEET; THENCE SOUTH 41°41'00" WEST, 86.35 FEET TO A POINT 127.00 FEET EAST OF AS MEASURED PERPENDICULAR TO THE CENTERLINE OF CASTILE CREEK, AS NOW LOCATED, SAID POINT BEING THE TRUE POINT OF BEGINNING OF THE TRACT TO BE DESCRIBED; THENCE DEPARTING SAID RIGHT-OF-WAY LINE, SOUTH 56°03'52" EAST, PARALLEL WITH THE CENTERLINE OF SAID CASTILE CREEK, 192.49 FEET; THENCE SOUTH 34°50'05" EAST, PARALLEL WITH SAID CENTERLINE, 198.04 FEET; THENCE SOUTH 23°56'58" EAST, PARALLEL WITH SAID CENTERLINE, 340.15 FEET; THENCE SOUTH 17°56'56" EAST, PARALLEL WITH SAID CENTERLINE, 234.16 FEET TO A POINT ON THE SOUTH LINE OF A CERTAIN TRACT OF LAND DESCRIBED IN BOOK 3457 AT PAGE 644 IN THE OFFICE OF THE RECORDER OF DEEDS IN BUCHANAN COUNTY, MISSOURI BEING THE NORTH 50 ACRES LYING EAST OF CASTILE CREEK IN THE NORTHEAST QUARTER OF SAID SECTION 25; THENCE SOUTH 89°51'52" WEST ALONG SAID SOUTH LINE, 133.40 FEET TO A POINT ON THE CENTERLINE OF SAID CASTILE CREEK, AS NOW LOCATED; THENCE ALONG SAID CENTERLINE OF SAID CASTILE CREEK THE FOLLOWING DESCRIBED COURSES; SOUTH 17°56'56" EAST, 176.99 FEET; THENCE SOUTH 06°55'56" EAST, 128.58 FEET; THENCE SOUTH 16°24'33" EAST, 179.51 FEET; THENCE SOUTH 09°06'45" EAST, 67.63 FEET; THENCE SOUTH 18°43'02" EAST, 152.15 FEET; THENCE SOUTH 27°16'32" EAST, 353.90 FEET; THENCE SOUTH 25°46'27" EAST, 236.62 FEET; THENCE SOUTH 12°32'33" EAST, 76.67 FEET; THENCE SOUTH 02°39'25" WEST, 460.93 FEET; THENCE SOUTH 10°04'14" EAST, 182.46 FEET; THENCE SOUTH 18°14'33" EAST, 290.65 FEET; THENCE SOUTH 23°01'51" EAST, 124.32 FEET; THENCE SOUTH 31°38'29" EAST, 179.14 FEET TO A POINT OF INTERSECTION WITH A NORTHEASTERLY PROJECTION OF THE NORTH HIGH BANK OF THE PLATTE RIVER, AS NOW LOCATED; THENCE ALONG THE NORTH BANK OF THE PLATTE RIVER AND PROJECTION THEREOF ON A CURVE TO THE RIGHT HAVING AN INITIAL TANGENT BEARING OF SOUTH 65°19'59" WEST, A RADIUS OF 800.00 FEET, A CHORD BEARING OF SOUTH 80°12'20" WEST, AND AN ARC LENGTH OF 415.31 FEET; THENCE ALONG SAID NORTH HIGH BANK THE FOLLOWING DESCRIBED COURSES; NORTH 84°55'20" WEST, 233.91 FEET; THENCE ON A CURVE TO THE LEFT HAVING A RADIUS OF 500.00 FEET, A CHORD BEARING OF SOUTH 72°23'49" WEST, AND AN ARC LENGTH OF 395.86 FEET; THENCE SOUTH 49°42'57" WEST, 435.68 FEET; THENCE ON A CURVE TO THE RIGHT HAVING A RADIUS OF 500.00 FEET, A CHORD BEARING OF SOUTH 61°42'26" WEST, AND AN ARC LENGTH OF 209.29 FEET; THENCE SOUTH 73°41'54" WEST, 163.53 FEET; THENCE ON A CURVE TO THE RIGHT HAVING A RADIUS OF 500.00 FEET, A CHORD BEARING OF SOUTH 81°11'44" WEST, AND AN ARC LENGTH OF 130.85 FEET; THENCE SOUTH 88°41'34" WEST, 478.05 FEET; THENCE ON A CURVE TO THE RIGHT HAVING A RADIUS OF 1000.00 FEET, A CHORD BEARING OF NORTH 86°17'26" WEST, AND AN ARC LENGTH OF 175.11 FEET; THENCE NORTH 81°16'26" WEST, 259.42 FEET; THENCE ON A CURVE TO THE LEFT HAVING A RADIUS OF 1500.00 FEET, A CHORD BEARING OF NORTH 88°42'31" WEST, AND AN ARC LENGTH OF 389.28 FEET; THENCE SOUTH 83°51'25" WEST, 490.04 FEET; THENCE ON A CURVE TO THE RIGHT HAVING A RADIUS OF 850.00 FEET, A CHORD BEARING OF NORTH 79°55'41" WEST, AND AN ARC LENGTH OF 481.11 FEET TO A POINT ON THE WEST LINE OF THE SOUTH HALF OF SAID SECTION 25; THENCE NORTH 00°10'00" WEST ALONG SAID WEST LINE, 1359.27 FEET TO THE SOUTHWEST CORNER OF THE NORTHWEST QUARTER OF SAID SECTION 25, TOWNSHIP 55, RANGE 34, BUCHANAN COUNTY, MISSOURI; CONTINUING THENCE NORTH 00°10'00" WEST ALONG THE WEST LINE OF SAID NORTHWEST QUARTER OF SECTION 25, 329.84 FEET TO A POINT ON THE SOUTH RIGHT-OF-WAY LINE OF SAID MISSOURI STATE HIGHWAY NO. 116, AS NOW LOCATED; THENCE NORTH 53°07'40" EAST ALONG SAID RIGHT-OF-WAY LINE, 3087.78 FEET; THENCE NORTH 66°41'50" EAST ALONG SAID RIGHT-OF-WAY LINE, 540.32 FEET; THENCE NORTH 41°41'00" EAST ALONG SAID RIGHT-OF-WAY LINE, 61.17 FEET TO THE TRUE POINT OF BEGINNING. CONTAINS 242.39 ACRES, MORE OR LESS, SUBJECT TO ANY EXISTING EASEMENTS OR RIGHT-OF-WAYS.

DATE: AUGUST 9, 2017  
JOB NO: 21477-17

FOR: SWALLOW TAIL, LLC  
24820 MILLER ROAD  
HARRISONVILLE, MO 64701

### NOTE:

THIS DOES NOT CONSTITUTE A  
BOUNDARY SURVEY. CORNERS WERE  
NOT SET ON THE SUBJECT PROPERTY  
AT THE OWNER'S REQUEST.

DRAWING NO. 21477 EXHIBITS.DWG



ENGINEERS • SURVEYORS • LABORATORIES • DRILLING  
106 E PEARL STREET • HARRISONVILLE, MISSOURI 64701 • PHONE (816) 380-4821  
ANDERSON COA# 000062

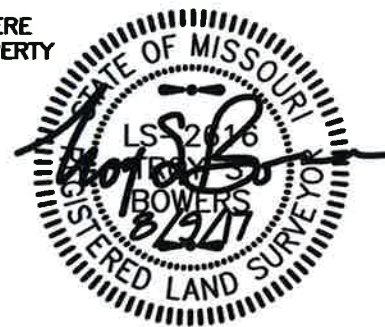

TROY S. BOWERS  
PROFESSIONAL LAND SURVEYOR  
MO LS 2616



# Exhibit A3

SCALE: 1"=800'

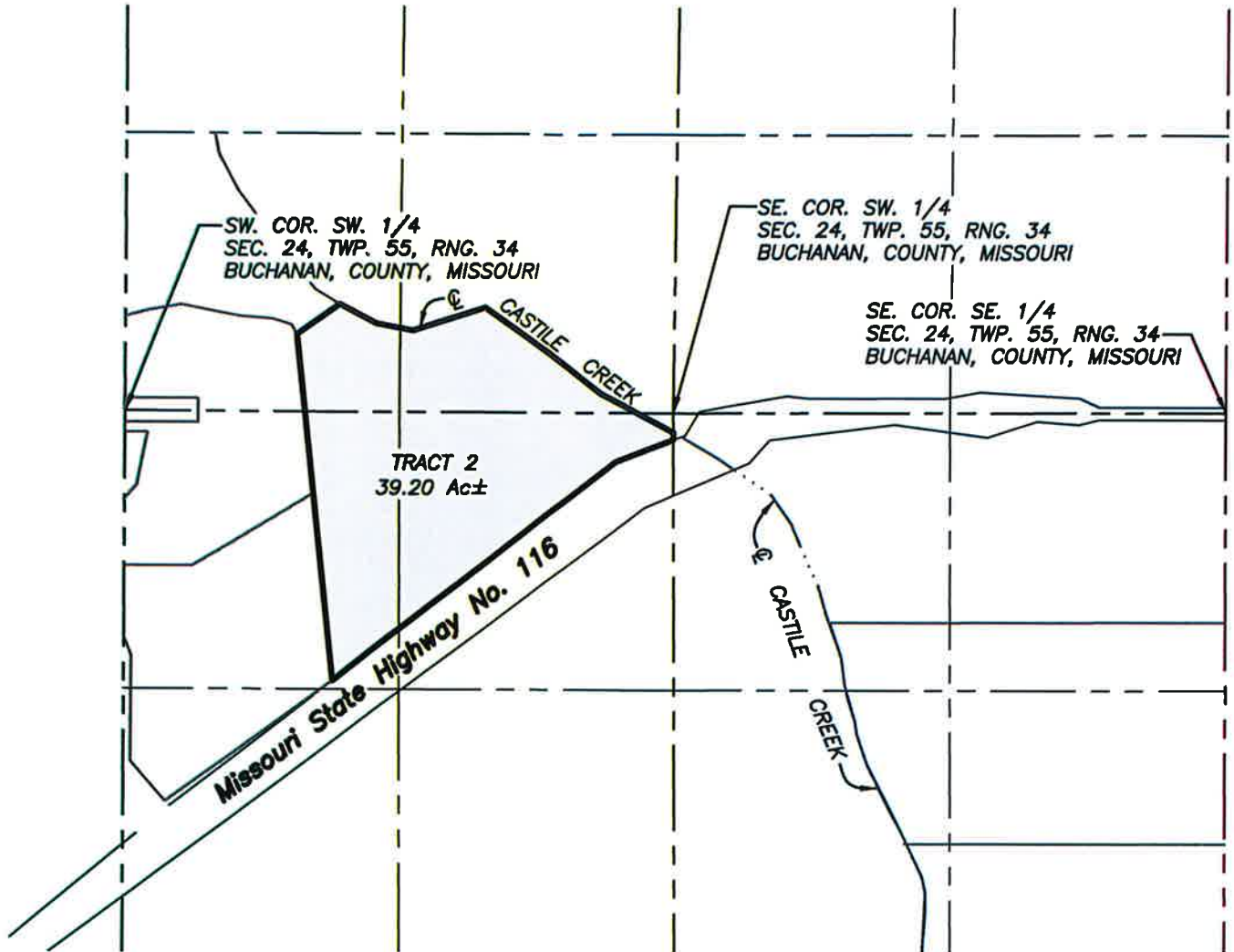

DATE: AUGUST 9, 2017  
JOB NO: 21477-17

FOR: SWALLOW TAIL, LLC  
24820 MILLER ROAD  
HARRISONVILLE, MO 64701

NOTE:  
THIS DOES NOT CONSTITUTE A  
BOUNDARY SURVEY. CORNERS WERE  
NOT SET ON THE SUBJECT PROPERTY  
AT THE OWNER'S REQUEST.

DRAWING NO. 21477 EXHIBITS.DWG



ENGINEERS • SURVEYORS • LABORATORIES • DRILLING  
106 E PEARL STREET • HARRISONVILLE, MISSOURI 64701 • PHONE (816) 380-4821  
ANDERSON COA# 000062

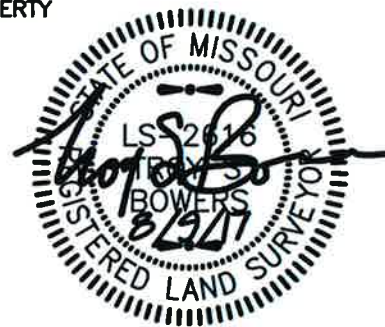

TROY S. BOWERS  
PROFESSIONAL LAND SURVEYOR  
MO LS 2616

# Exhibit A4

## TRACT 2:

PART OF THE SOUTHWEST QUARTER OF THE SOUTHWEST QUARTER AND PART OF THE SOUTHEAST QUARTER OF THE SOUTHWEST QUARTER OF SECTION 24, AND PART OF THE NORTHWEST QUARTER OF SECTION 25, ALL IN TOWNSHIP 55, RANGE 34, BUCHANAN COUNTY, MISSOURI, DESCRIBED AS FOLLOWS: FROM THE SOUTHEAST CORNER OF THE SOUTHEAST QUARTER OF SECTION 24, AFORESAID, RUN THENCE SOUTH 89°51'52" WEST ALONG THE SOUTH LINE THEREOF, 2639.52 FEET TO THE SOUTHEAST CORNER OF THE SOUTHWEST QUARTER OF SAID SECTION 24; THENCE SOUTH 00°27'19" EAST ALONG THE EAST LINE OF THE NORTHWEST QUARTER OF SAID SECTION 25, TOWNSHIP 55, RANGE 34, BUCHANAN COUNTY, MISSOURI, 92.36 FEET TO A POINT OF INTERSECTION WITH THE CENTERLINE OF CASTILE CREEK, AS NOW LOCATED, SAID POINT BEING THE TRUE POINT OF BEGINNING OF THE TRACT TO BE DESCRIBED; CONTINUING THENCE SOUTH 00°27'19" EAST ALONG THE EAST LINE OF SAID NORTHWEST QUARTER, 34.36 FEET TO A POINT ON THE NORTH RIGHT-OF-WAY LINE OF MISSOURI STATE HIGHWAY NO. 116, AS NOW LOCATED; THENCE SOUTH 69°11'27" WEST ALONG SAID RIGHT-OF-WAY LINE, 296.98 FEET; THENCE SOUTH 52°12'21" WEST ALONG SAID RIGHT-OF-WAY LINE, 1699.85 FEET; THENCE DEPARTING SAID RIGHT-OF-WAY LINE, NORTH 06°16'05" WEST, 1656.55 FEET; THENCE NORTH 55°05'37" EAST, 248.88 FEET TO A POINT ON THE CENTERLINE OF SAID CASTILE CREEK, AS NOW LOCATED; THENCE ALONG SAID CENTERLINE OF CASTILE CREEK THE FOLLOWING DESCRIBED COURSES, SOUTH 63°19'45" EAST, 200.98 FEET; THENCE SOUTH 78°29'54" EAST, 174.99 FEET; THENCE NORTH 72°04'47" EAST, 358.03 FEET; THENCE SOUTH 55°13'11" EAST, 379.99 FEET; THENCE SOUTH 51°52'41" EAST, 309.92 FEET; THENCE SOUTH 62°23'52" EAST, 366.35 FEET; THENCE SOUTH 59°33'15" EAST, 29.06 FEET TO THE TRUE POINT OF BEGINNING. CONTAINS 39.20 ACRES, MORE OR LESS, SUBJECT TO ANY EXISTING EASEMENTS OR RIGHT-OF-WAYS.

DATE: AUGUST 9, 2017  
JOB NO: 21477-17

FOR: SWALLOW TAIL, LLC  
24820 MILLER ROAD  
HARRISONVILLE, MO 64701

NOTE:  
THIS DOES NOT CONSTITUTE A  
BOUNDARY SURVEY. CORNERS WERE  
NOT SET ON THE SUBJECT PROPERTY  
AT THE OWNER'S REQUEST.

DRAWING NO. 21477 EXHIBITS.DWG



**ANDERSON  
ENGINEERING**  
EMPLOYEE OWNED

ENGINEERS • SURVEYORS • LABORATORIES • DRILLING  
106 E PEARL STREET • HARRISONVILLE, MISSOURI 64701 • PHONE (816) 380-4821  
ANDERSON COA# 000062

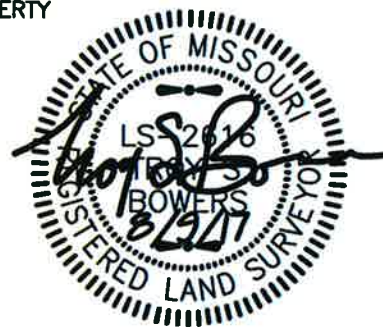

TROY S. BOWERS  
PROFESSIONAL LAND SURVEYOR  
MO LS 2616